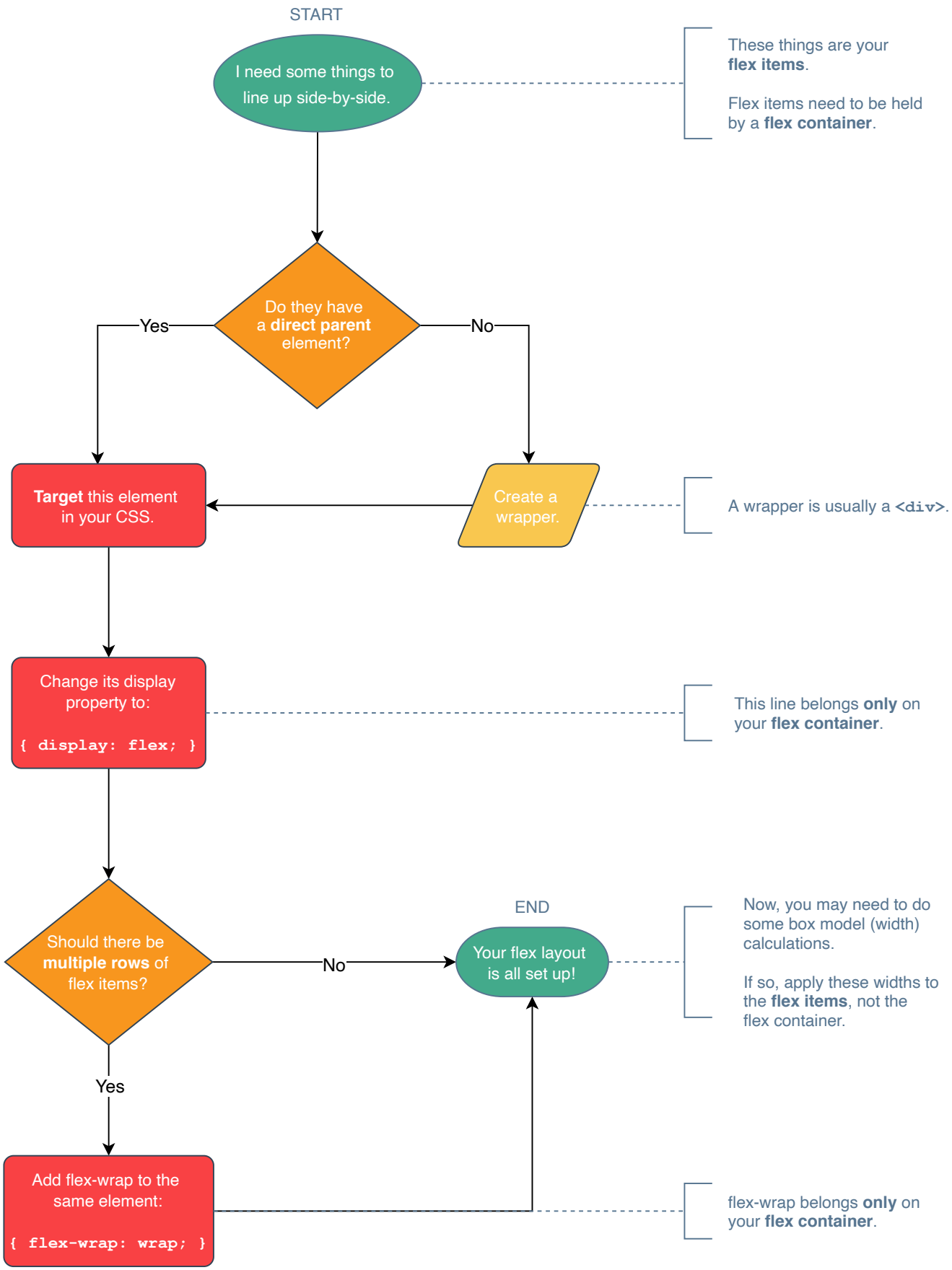How To Use Flexbox For Layouts